Bob Smith

USS Pyro AE-1/24 Association Reunion
Hawthorn Suites
Charleston, South Carolina
June 17-20, 1993

USS PYRO AE-1 & AE-24 ASSOCIATION

Reunion Memorial Service

Held Aboard USS YORKTOWN (CV-10)

Charleston, South Carolina

June 18, 1993

IN MEMORIUM

KILLED IN ACTION
and
KNOWN DECEASED SINCE LAST REUNION

Roland E, Geuder, KIA

Carson L. Hooks, KIA

John C. Amsler, 1986

Robert P. Blanding, 1992

Robert Burston, 1992

Arthur E. Darnell, 3/8/93

Raymond Galbraith, Sr., 3/1/93

Russell F. Heydinger, 11/5/91

Oliver Howard, 7/13/91

Francis Jones, 7/92

Ray Knobski, 2/9/93

Vern Lloyd, 11/92

Louis Navaro, 1992

Curtis R. Nixon, 3/24/93

Nick Rinaldo, 12/30/90

In Remembrance of all shipmates who have
sailed on with the Supreme Commander

Wesley & Mabel Barta

Neil Beyer

Clifford & Frances Bourassa

Murray E. Brown

James W. Browning

Harold & Dolly Cook

Jim & Mary Lou Delaney

Leroy Hammeke

Bob & Glenda Hauge

Paul & Louise Hisel

Earl & Mildred Hopkins

Donald & Lavonne Hunt

Howard & Charlene Iverson

Frank & Eunice Janowicz

Inez Knopski & Vickie Fuller

Richard & Connie MacDonald

John Madsen & David L. Sprague

Bob & Ida Mahan; Danny Schloss

Adrian "Ed" Markus

Richard K. & Marie McDonald

Paul & Doris McKinney & Tim Kruger

Sankey & Jackie Moody

Joe & Ruth Ann Nalle

Clarence Nichols

William & Barbara Padgett

Irv Palm

Jack & Jean Patsch

Paul & Irma Reissig

Leonard Rozycki

Gene & Gail Wright

Leonard & Sally Shertzer

Bob & Bonnie Smith

Michael & Charlotte Stayton

Edward & Eleanor Stone

Roland & Lucy Stringham

Charles "Hank" & Marianne Waller

Bob & Theresa Watson

Don Wikeen

Tom & Peg Ryan

WATSON FAMILY
Bob & Theresa,
Bruce & Jeanne,
Steve & Keath

SHIPMATES

'93 – '95 PYRO ASSOCIATION OFFICERS
(Rear): Dick McDonald, Chap.; Irv Palm, Len Rozycki, Jack Patsch, Trustees;
(Front): Ed Stone, Treas.; Bob Smith, Pres.; Bob Mahan, V.P.

PEARL HARBOR SURVIVORS
(Rear): Roland Stringham, Ed Stone, Jim Browning, Tom Ryan, Dick MacDonald
(Front): Leonard Shertzer, Paul McKinney, Don Hunt, Paul Reissig

Marie & Dick McDonald, Leonard Rozycki, Jim Browning, Verna & Irv Palm, Glenda Hauge

Howard & Charlene Iversen, Connie MacDonald, Ann & Jak Chasserau, Frank & Eunice Janowicz, Tiny Beyer, Murray Brown

Wes & Mable Barta, Ed & Eleanor Stone, Leonard & Sally Shertzer, John Madsen, David Sprague, Paul & Louise Hisel

MaryLou & Jim Delaney, Sankey & Jackie Moody, Cliff Bourassa, Don & LeVonne Hunt, Frances Bourassa, Harold & Dolly Cook

Oscar & Leslie Padgett, Leroy Hammake, Marianne & Hank Waller, Doris & Paul McKinney, Clarence Nichols, Tim Kruger

Earl & Mildred Hopkins, Joe & RuthAnn Nalle, Theresa & Bob Watson, Kieth & Steve Watson, Jeanne & Bruce Watson

Barbara & Bill Padgett, Danny Schloss, Ida & Bob Mahan, Jean & Jack Patsch, Inez Knopski, Vickie Fuller

Tom & Peg Ryan, Lucy & Roland Stringham, Gene & Gail Wright, Irma & Paul Reissig

Don Wikeen, Jean & Ed Markus, Bob Smith, Charlotte & Mike Stayton, Bonnie Smith

PRESIDENT BOB SMITH & BONNIE CUT THE CAKE

AE-24 SHIPMATES
Don Wikeen, Bob Smith, Ed Markus, Mike Stayton

REPORTED ABOARD AE-1 AT IONA ISLAND, NY – 24 MAY 1941
Roland Stringham, Ed Stone, Paul Reissig, (missing): Tom Ryan

ENJOYING AFTERNOON REPAST
Connie & Dick MacDonald, Ed Stone, Sally & Leonard Shertzer, Eleanor Stone

CO-HOST AT PATRIOTS POINT
Don Wikeen

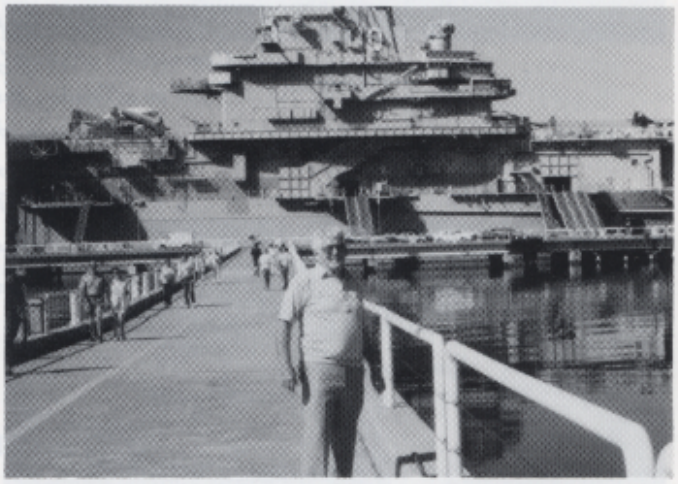

CO-HOST AT PATRIOTS POINT
Bob Hauge

PIER AT WATERFRONT PARK

WATERFRONT PARK - CHARLESTON, SC

The Commanding Officer
USS Pyro (AE - 24)
requests the pleasure of your company at the
Change of Command Ceremony
at which
Commander John J. Schuler, U.S. Navy
will be relieved by
Commander Robert J. McDonough, U.S. Navy
on Monday, the sixteenth of November
Nineteen Hundred Ninety-two
ten o'clock in the morning
on board USS Pyro (AE - 24) berthed at
Service Engineering Company Shipyard
Pier 50, San Francisco, California

R.S.V.P.
Card Enclosed

Uniform: Service Dress Blue
Civilian: Informal

CHANGE OF COMMAND AE-24

CDR. SCHULER & CDR. McDONOUGH CUT THE CAKE

CHOW DOWN

SPARKY

TEXAS STAR

ALLEMANDE LEFT

TRUSTEES COUNTING $232.00

BANQUET SERVERS

Directory

BARTA, Dr. Wesley L. & Mabel - 6A Fountain View Ci., Greensboro, NC 27405
BEYER, Neil "Tiny" - 510 Carroll St., Sanborn, IA 51248
BOURASSA, Clifford T. & Frances - 7349 39th Ave. NE, Seattle, WA 98115-6003
BROWN, Murray E. - 517 So. Hampshire St., Saginaw, TX 76179
BROWNING, James W. - 9148 W. Utopia Rd., Peoria, AZ 85382-4617

COOK, Harold J. & Dolly - 434 Manchester Dr., Mishawaka, IN 46544

DELANEY, F. James & Mary Lou - 17 Marbella, Monarch Beach, CA 92629

HAMMEKE, Leroy - 303 W. 16th St., Larned, KS 67550
HAUGE, Robert E. & Glenda - 10460 W. Sandpiper Ave., Brooksville, FL 34613
HISEL, Paul C. & Louise - 6108 Jennings Rd., Orlando, FL 32808
HOPKINS, Earl W. & Mildred - 780 Jefferson River Rd., Athens, GA 30607
HUNT, Donald M. & LaVonne - #8 Town Square, Winfield, WV 25213

IVERSON, Howard & Charlene - RR #1, Box #88, Vail, IA 51465

JANOWICZ, Frank W. & Eunice - 426 West 11th St., Elyria, OH 44035

KNOPSKI, Inez & daughter Vickie Fuller - PO Box 284, Cathlamet, WA 98612

MACDONALD, Richard O. & Connie - 310 Fieldcrest Dr., Nashville, TN 37211-4318
MADSEN, John B. & David L. Sprague - Box 402, 4317 Shoreview, Hamburg, MI 48139
MAHAN, Robert & Ida & Danny Schloss - 1108 20th Ave. SW, Cedar Rapids, IA 52404
MARKUS, Adrian J."Ed" & Jean - 148 Seaward Way, Harbor Is., Venice, FL 34287
MCDONALD, Richard K. & Marie - 8752 Oak Dr., Sand Lake, MI 49343
MCKINNEY, Paul C. & Doris & Tim Kruger- 113 Branleigh Dr., Toledo, OH 43612
MOODY, Sankey & Jackie - 1832 E. Sandhurst Dr., Florence, SC 29501

NALLE, Joseph F. & Ruth Ann - 209 E. Fremont, Box 161, Arcadia, OH 44804
NICHOLS, Clarence W. - PO Box 125, Falling Waters, WV 25419

PADGETT, William G. & Barbara - 405 Otey St., Bedford, VA 24523
PALM, Irvin H. - 1101 Miller Ave., Red Oak, IA 51566
PATSCH, Jack K. & Jean - 259 East Pike St., Houston, PA 15342

REISSIG, Paul J. & Irma - 208 Coldstream Rd., Phoenixville, PA 19460
ROZYCKI, Leonard E. - 506 Claremont Dr., Downers Grove, IL 60515
RYAN, Thomas H & Peg - 36317 SR 172., Lisbon, OH 44432

SHERTZER, Leonard L. & Sally - 702 Thorn Pl., Montgomery, AL 36106
SMITH, Robert J. & Bonnie - 205 San Andreas Way, Vallejo, CA 94589
STAYTON, Michael D. & Charlotte - 210 Harrington, Harrington, DE 19952
STONE, Edward W. & Eleanor - 308 Merritt Ave., Syracuse, NY 13207-2713
STRINGHAM, Roland A. & Lucy - 43 Haigh Ave., Schenectady, NY 12304

WALLER, Charles "Hank" & Marianne - 5633 Lancia St. N., Jacksonville, FL 32244
WATSON, Robert B. & Theresa - 433 Line Ave., Ellwood City, PA 16117
WIKEEN, Donald B. & Helen - 2 Family Circle, Charleston, SC 29407
WRIGHT, Gene O. & Gail M. - 12635 Elm Plaza #69, Omaha, NE 68144